

SHOULDER SCREWS COULD BE REPLACED WITH STANDARD  
CAP SCREWS BUT THE TAPPED HOLES WOULD NEED TO BE  
BLIND. ie USING M6 CAP SCREWS THE TAPS WOULD NEED TO BE  
M6x10 Deep SO THEY CAN BE SCREWED INTO A STOP  
ALLOWING THE SPRING TO WORK.

2 x  $\phi 4.2$  THRU ALL  
M5x0.8 - 6H THRU ALL

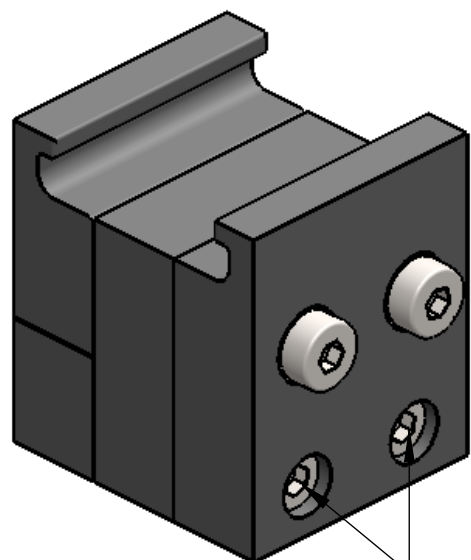

M5 CAP  
SCREWS

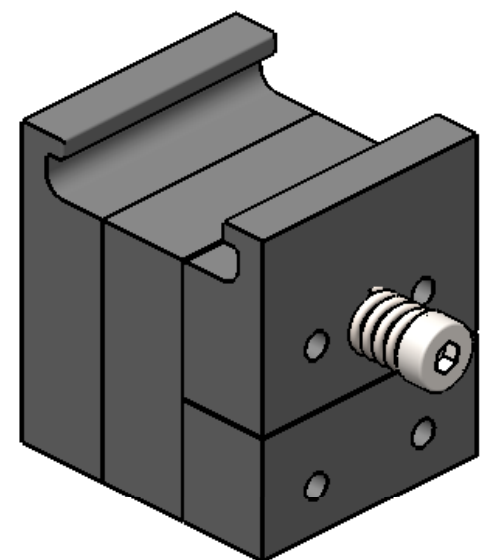
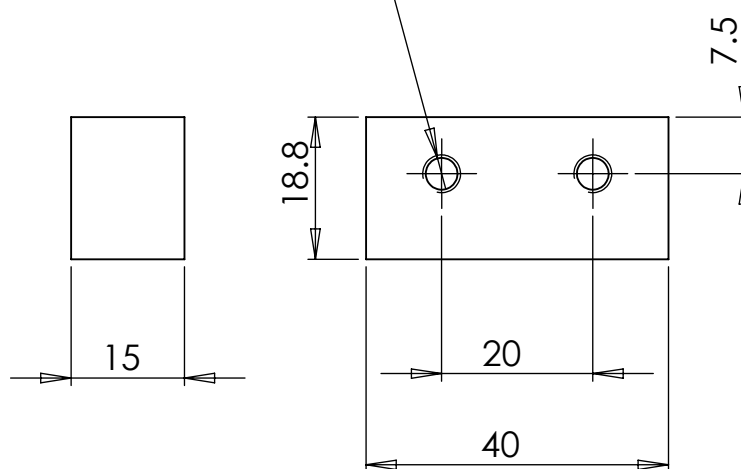